



SMART HOME
COLLECTION
by BUDGET BLINDS®

QUICK START GUIDE

SHC™ RTI

INTEGRATION SUPPORT



SMART HOME COLLECTION PULSE PRO OVERVIEW

Elevate your SHC experience by seamlessly integrating SHC motorized shades into RTI Control Systems. The SHC Pulse Pro offers a powerful integration with discrete shade control and two-way communication, providing real-time updates on shade position and battery levels. Featuring both Ethernet (CAT 5) and 2.4GHz wireless connectivity, the Pulse Pro ensures smooth home automation integration through an easy-to-access RJ45 port located on the back of the hub. Each hub supports up to 30 shades, making it a versatile solution for any home automation setup.

GETTING STARTED:

In order to integrate your motorized window treatments with RTI Control System, you will need to have:

- Downloaded the free SHC App via the Apple App Store (available under iPhone /iPad apps) or the Google Play Store.
- Purchased one or more SHC Pulse Pro depending on size of the space and additional repeaters if is required.
- Integrated your motorized window treatments onto SHC App.

INSTRUCTIONS INCLUDED:

- Set up instructions for both the SHC App & SHC Pulse Pro.
- RTI Driver Installation Specification.
- RTI Control System Driver Operating Guide.
- Integration Diagram.
- Integration FAQ's.

REVISION HISTORY:

- Initial release of the driver.

GENERAL INFORMATION:

- The SHC Pulse Pro Operating Guide for information on setup of the system. This driver is for control and feedback only. Setup of the SHC Pulse Pro must be completed prior to setting up driver. Contact Budget Blinds for information on how to complete setup using the Hub and App. This driver is for the SHC Pulse Pro only and control motors (i.e. shades) via TCP Communication.

CONNECTION SETTINGS: The Network TCP is the only method for communicating with the Pulse Pro Hub. Enter the IP Address of the Hub in the TCP Address field.

MOTOR COUNT (i.e. Shade Count): Enter the number of motors (Shades) that this Pulse Pro Hub is controlling using the App to have the same capability on RTI Control System Driver.

MOTOR NAME (i.e. Shade Naming): Enter a unique name for each motor (i.e. shade). When the driver is running on the processor, the Motor or Shade name is updated automatically accordingly named on the SHC App.

MOTOR ADDRESS (i.e. Shade Address): Enter the motor address that corresponds to the motor (i.e. shade) to be controlled. This address is acquired during the SHC App setup on the system.

DRIVER COMMAND: The control commands are available for movement of motors (i.e. shades) up and down as well as adjusting



SMART HOME
COLLECTION
by BUDGET BLINDS®



the shade to a discrete level by entering a value as a percentage.

DRIVER VARIABLES: Feedback variables are available for initialization state, connection state, and motor (i.e. shade) specific information including name, address, and level.

DRIVER INSTALLATION:

1. Unpack the Equipment:
 - In this case, were used XP3 Processor and a KX3 Touch Panel to exemplify the communication between the RTI Control System and SHC Pulse Pro.
 - **XP3** – Use provided power supply to power up processor. Also connect to network (make sure to use ethernet connection and not RS-232). If you have a POE connection, then the XP-3 can be powered that way as well.
 - **KX3** – Use provided power supply (has a RJ-45 end) to power the KX3 through the Control Port on the back of the unit. Connect this to the network as well. If you have a POE connection, then the KX3 can be powered that way as well.
2. Unzip the file containing the driver and sample file. Copy the driver file (Rollease Pulse.rtidriver) to Integration Designer's Control Driver Library (Documents\Integration Designer\Control Drivers). We will open the sample file in Integration Designer APEX
3. Load Integration Designer APEX onto your computer and launch software.
4. Open provided Integration Designer APEX file (Rollease Pulse Sample File.apex) from the File menu.

STEP 1: Open the sample file in Integration Designer.

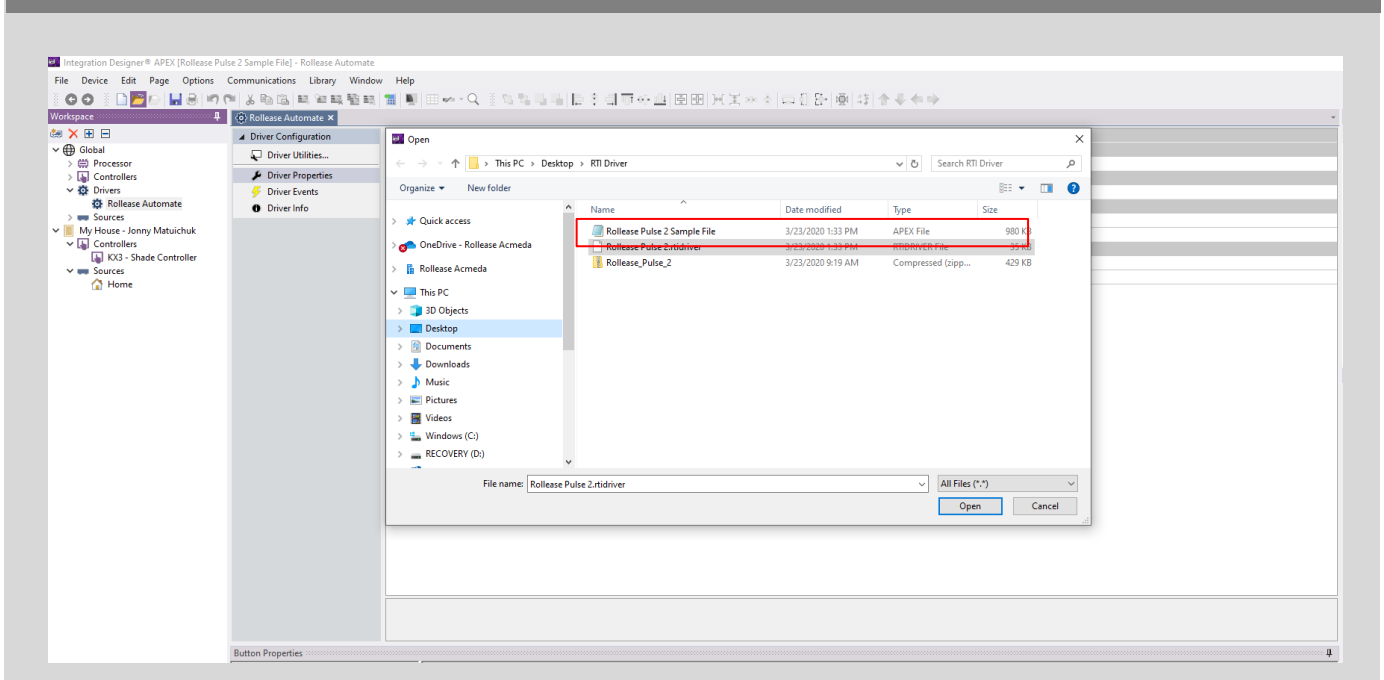



5. Use the SHC App to get the Hub IP address. On Manage Hub screen, you have the full Hub information. Enter "Hub IP Address" as one variable on the connection settings on Integration Designer Software.

STEP 2: HUB IP Address

← Back MANAGE HUB Done

Hub Name

Name RA-Pulse-1022744

Hub Information

Hub ID v2-RA-Pulse-1022744

Mac Address c8:2b:96:b5:49:48

IP Address 192.168.50.253

Hub Status Online

Hub Connection Local Wifi

Firmware 1.5.0

Devices 2

Scenes 0

Timers 2

Change Hub Location

Invite User

Remove User

STEP 3: Shade Address

× SHADE SETTINGS Done

Shade Information

Shade Name Bedroom 1

Room Master Bedroom →

ShadeType Rollers

Paired Hub v2-RA-Pulse-1022744

Shade Address GF9

Power Source Battery

Power Module Type D24

Shade Health Information

Power Level 73%

Signal Strength -85

Status Online

Position Settings

Top Position →

Bottom Position →

Delete device

STEP 4: Shade Address

× SHADE SETTINGS Done

Shade Information

Shade Name Bedroom 2

Room Master Bedroom →

ShadeType Rollers

Paired Hub v2-RA-Pulse-1022744

Shade Address B26

Power Source DC module

Power Module Type D20

Shade Health Information

Power Level 100%

Signal Strength -76

Status Online

Position Settings

Top Position →

Bottom Position →

Delete device

6. In this example, it was used 2 motors/shades only. The motor "count number" will determine how many motors will be showing available in the list below it. Add a unique "Motor Name" for each motor on that list and enter the "Motor Address" for each shade according to available on SHC App on the device screen.

STEP 5: Integration Designer Set up

Integration Designer® APEX (Release Pulse 2 Sample File) - Release Automate *

File Device Edit Page Options Communications Library Window Help

Workspace

Global

Processor

Controllers

Drivers

Release Automate

Sources

My House - Jonny Matsuichuk

Controllers

KX3 - Shade Controller

Sources

Driver Configuration

Driver Utilities...

Driver Properties

Driver Events

Driver Info

System Settings

Connection Settings

TCP Address 192.168.1.4

Hub Configuration

Motor Count 2

Motor 1

Motor Name Shade 1

Motor Address F09

Motor 2

Motor Name Shade 2

Motor Address 0D9

Include the total of motor/shades on SHC App

Button Properties

<To create or edit a macro, select an item in the tree control on the left.>

Tags

Filter: Show All

Tags Macro Steps Bitr



- Click on the "Download" icon from the top toolbar. This will open a screen with all devices available on Integration Designer. After that, click on the "USB" link that corresponds to your processor (in this case for the XP-3) in the Target column. When clicking that, a new window will open that shows all processors in your system. Select that one it corresponds to your processor and click on "Use Select Device". Then after the window closes click the "Send" button in the Download column.

STEP 6: Programming the XP-3 Processor

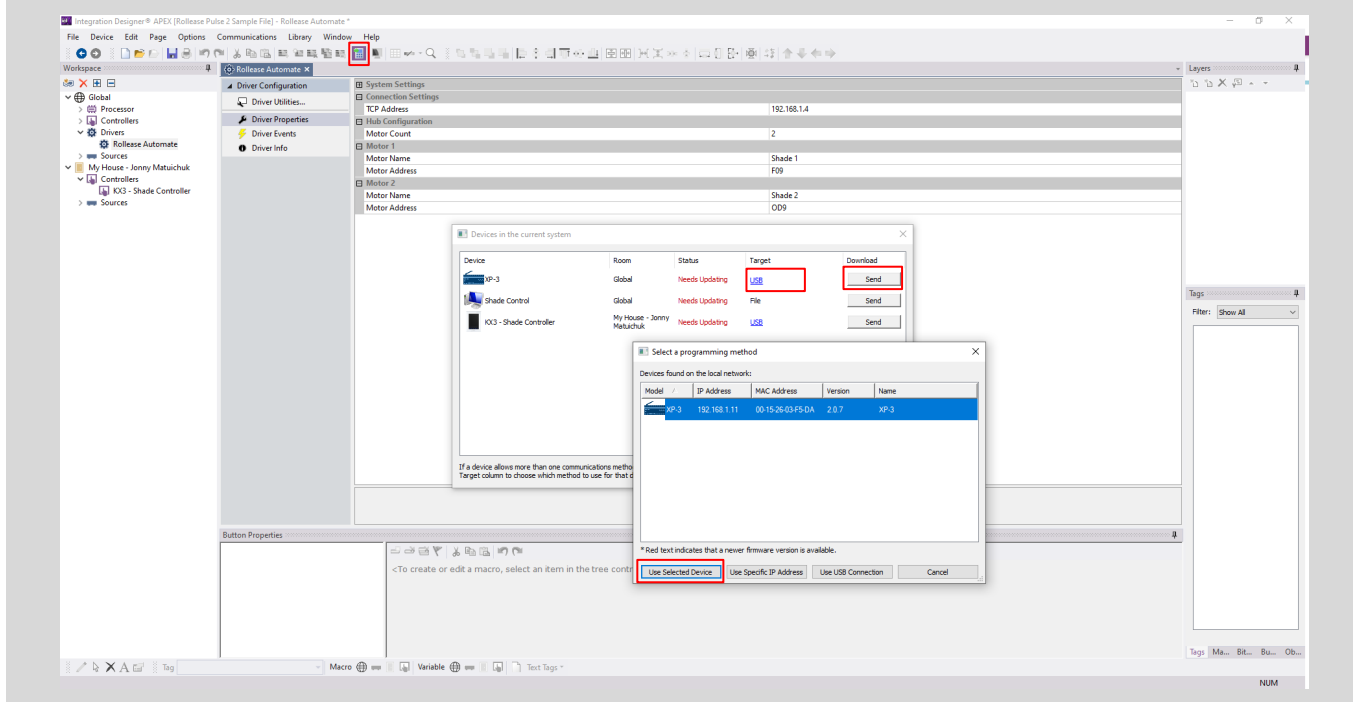

- Repeat the same process for KX3 Touch Pad.

STEP 7: Programming the KX3 Touch Pad

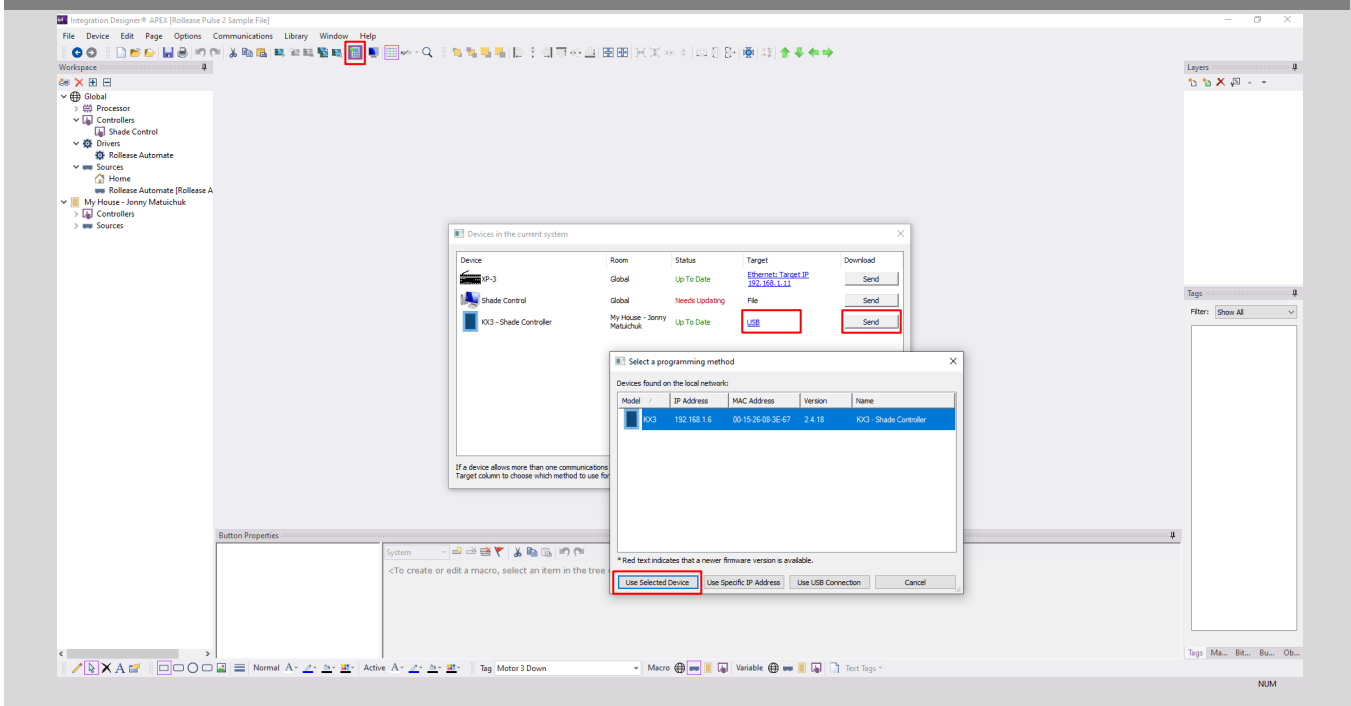

STEP 8: Controlling the Shades using Touch PAD



STEP 8: Creating a Virtual Panel

puter.

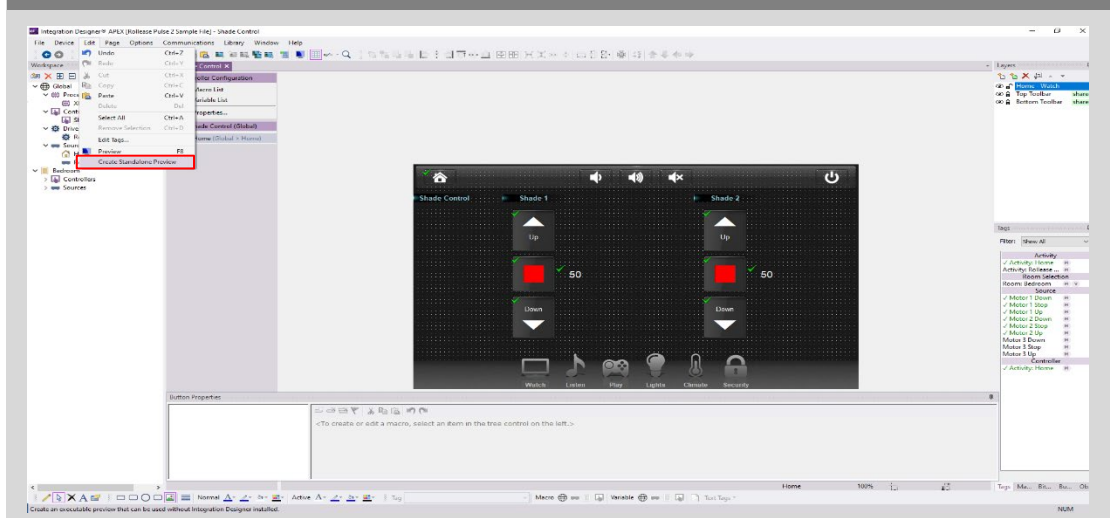

- To launch the Virtual Panel, click the "Send" button like you did with the previous devices. Since this is a virtual device you will be directed to save the Virtual Panel to a location on your computer.

STEP 9: Compiling the Virtual Panel

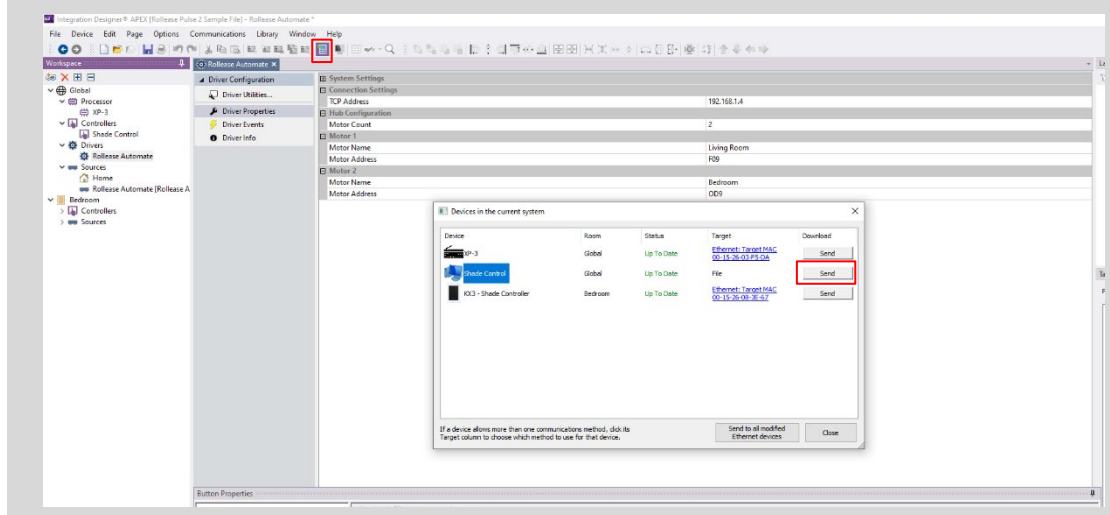

11. Once you save the Virtual Panel it will launch.

STEP 10: Executing the Virtual Panel

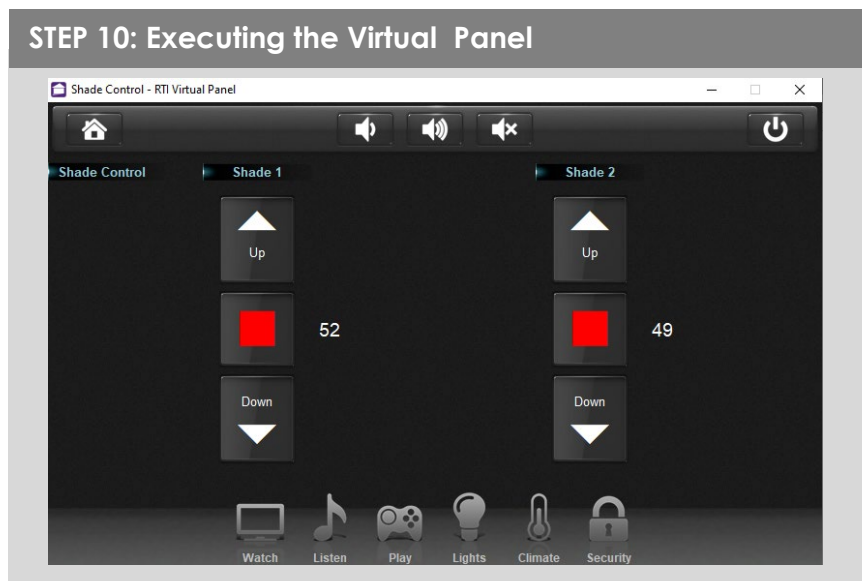

Common Mistakes:

- Entering the wrong IP address in the "IP Address" configuration line.
If you're failing to communicate with the devices, double check this!

RTI CONTROL SYSTEM CONNECTION:

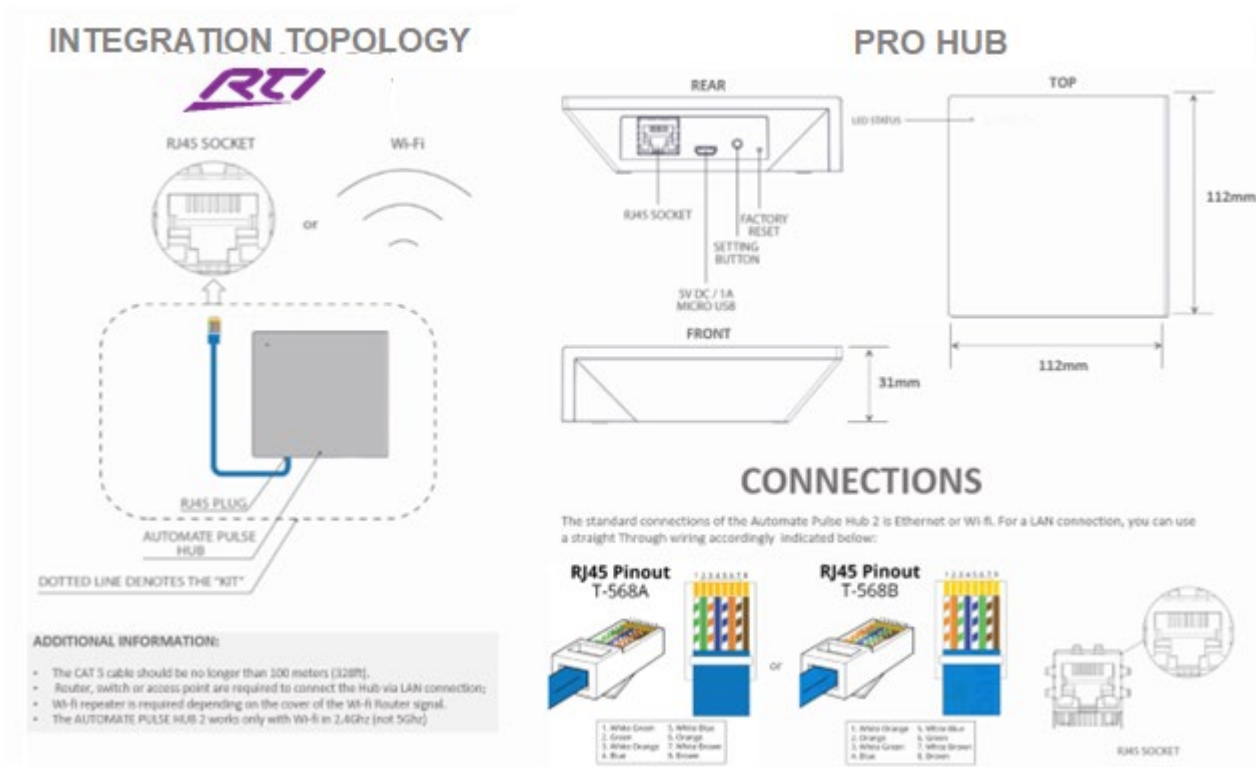

FREQUENTLY ASKED QUESTIONS:

Q. No Pulse Pro detected.

A. Make sure that your SHC Pulse Pro is connected to the correct network and get an IP Address available and still communicating with the network using the SHC App.

Q. Shade limits are not set properly.

A. Calibrate shade limits with your SHC remote before setting the appropriate open and close time within RTI Control System.

Q. Shade is not moving at all.

A. Make sure the selected Pulse Pro Hub is the correct Pulse Pro Hub for the shade to be controlled. Confirm the correct bindings are set in the RTI Control System connections tab between the Pulse Pro Hub and Shade drivers.

Q. We get unexpected responses from the RTI system, or “?” symbols

A. Ensure that all connections using the ethernet port or Wi-Fi are working properly. The missed connection has been known to yield unwanted or unexpected results.

SUPPORT RESOURCES:

For further assistance, contact your retailer, visit our website at www.budgetblinds.com